



BM 14.79m

14.0m

Agricultural Land

Airfield (disused)

Carnaby Industrial Estate

Agricultural Land

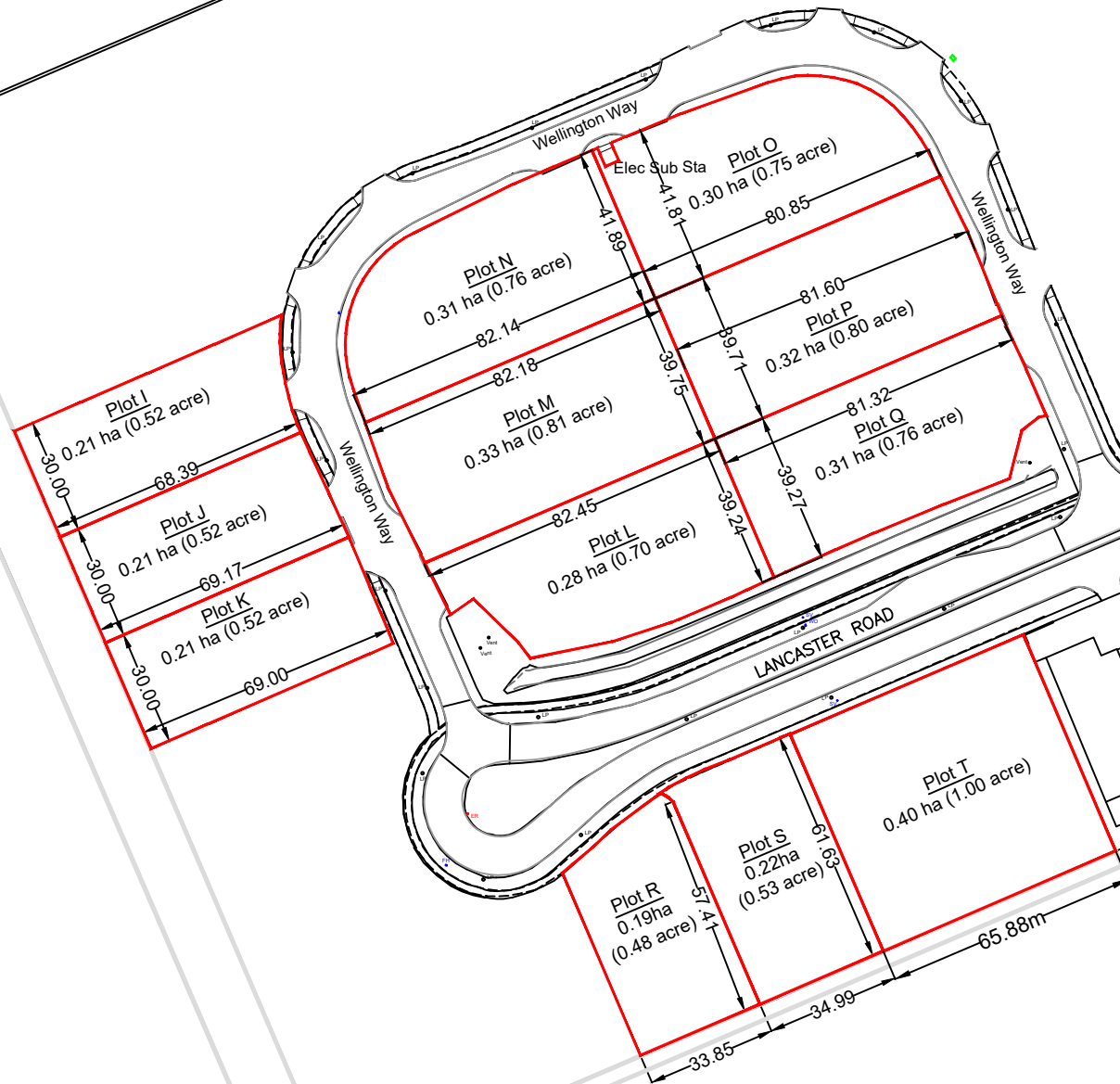

11.4m

Misrepresentation Act: 1967: (as amended by section 8 (1) of the Unfair Contract Terms Act 1977) East Riding of Yorkshire Council give notice that: 1. These particulars do not constitute any part of an offer or contract. 2. None of the statements contained in these particulars as to the property are to be relied on as statements of representations of fact. 3. Any intending purchaser must satisfy themselves by inspection or otherwise as to the correctness of each of the statements contained in these particulars. 4. The vendor does not make or give any person in their employment any authority to make or give, any representation or warranty whatsoever in relation to this property.

This map is reproduced from Ordnance Survey material with the permission of Ordnance Survey on behalf of Her Majesty's Stationery Office Crown copyright 2008. Unauthorised reproduction infringes Crown copyright and may lead to prosecution or civil proceedings. East Riding of Yorkshire Council 100023363.

Land at Carnaby Industrial Estate
Lancaster Road
Carnaby
YO15 3QY

Legend
Available

Notes
Dimensions are in meters

Site Ref
Removed 27.04.2007

See Dwg. No. 13436376

Date	Surveyor
15.09.2020	Chris Mills



Head of Economic Development

COUNTY HALL, BEVERLEY, EAST YORKSHIRE, HU17 9BA
Tel.No. (01482) 393981 Fax.No. (01482) 391726
www.eastriding.gov.uk
email:chris.mills@eastriding.gov.uk

Drawing Number.
Site Status/ERYC/150920
Sheet. 1 of 1

Scale
N.T.S.@A3
Property Code/Dwg. No.
12896370